La Balanguera

Lletra de Joan Alcover
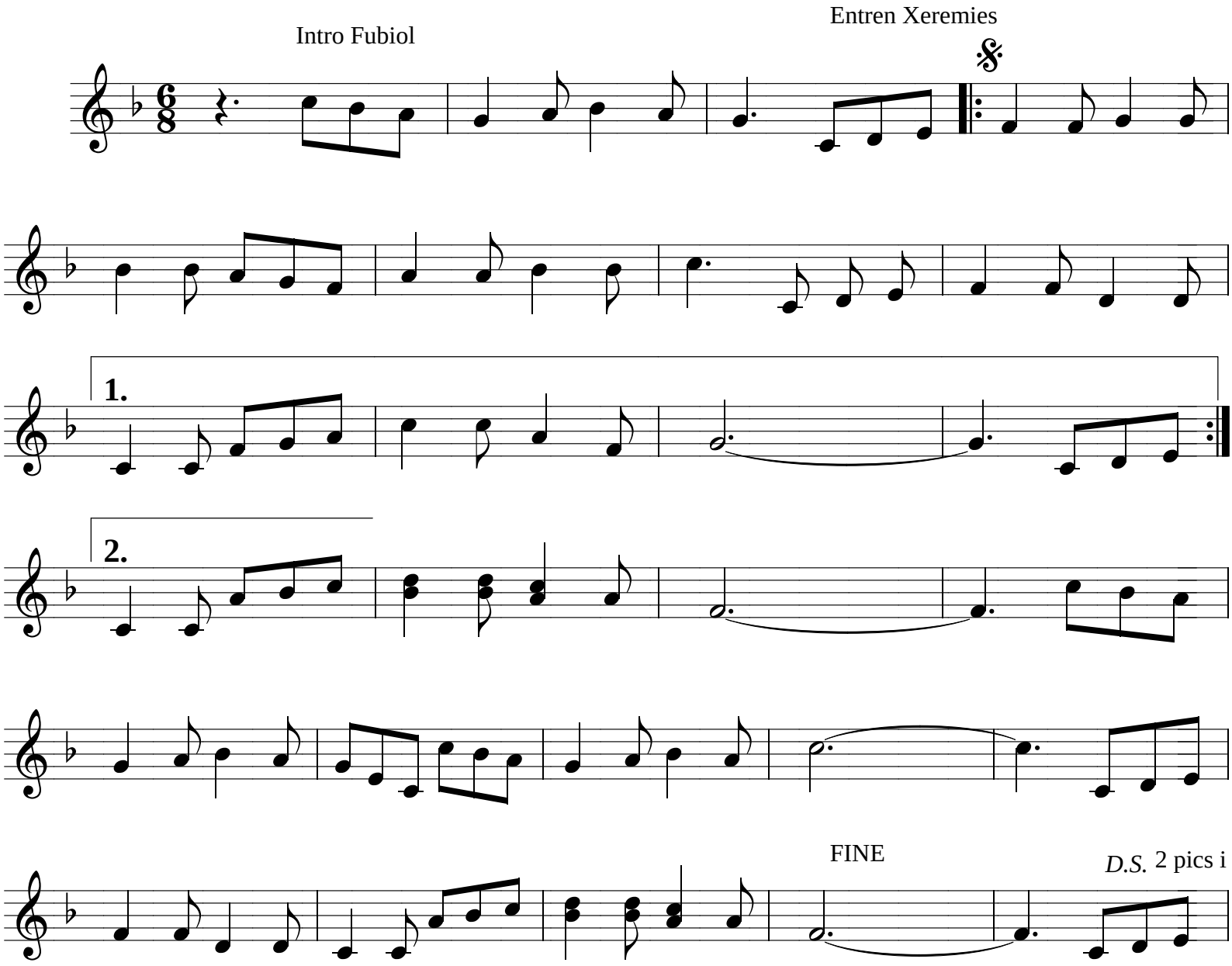
Música de A. VIVES